FUNDAÇÃO ESPÍRITA
DR. BEZERRA DE MENEZES
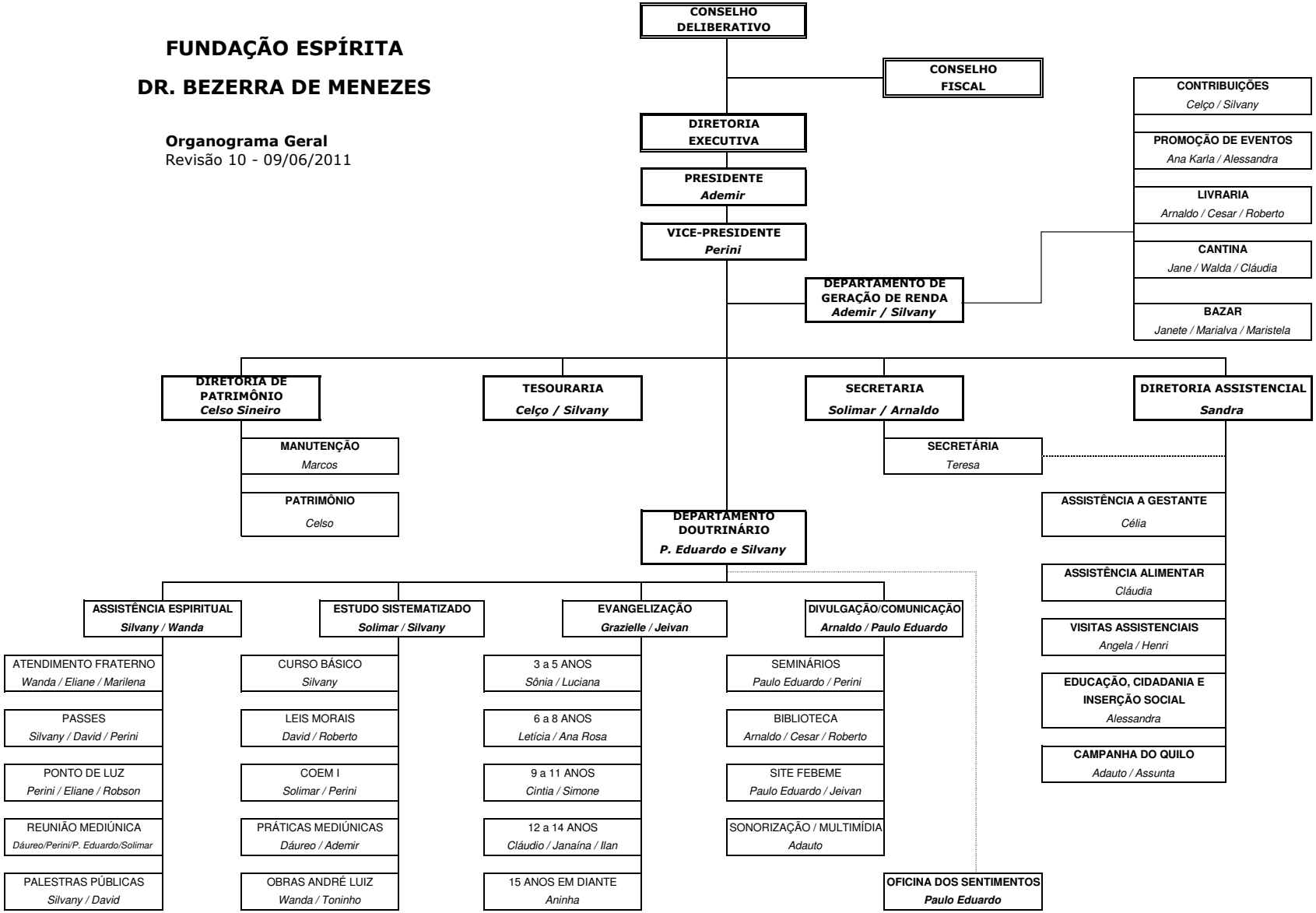
Organograma Geral
Revisão 10 - 09/06/2011